

Feng Shui Cures for Astrology



Monica P. Castaneda and Bill Austin

Disclaimer:

Please note that our energy healing images are not intended to be medical or psychological treatment nor a replacement for such treatment. All healing that occurs in any session comes from your soul and Spirit. The images merely facilitate this process and set a space for the healing to occur.

Feng Shui is the ancient Chinese Art of Placement and has been in use throughout the Orient for thousands of years. The complex wisdom of the Feng Shui aspects gathered in these pages constitutes the dynamic experience of the authors. An investigation of these inspired words is meant to lead you to your own understanding of this complex wisdom. The authors make no claim for absolute effectiveness. The adoption and application of the advice or information offered is solely the readers' responsibility. The authors of this book do not dispense medical or psychological advice or prescribe the use of any technique as a form of treatment for medical or mental problems without the advice of a physician, either directly or indirectly. The intent of the authors is only to offer information of a general nature to help readers in their quest for spiritual wellbeing. If the reader chooses to use any of the information in this book as is the reader's constitutional right, the authors assume no responsibility for the reader's actions.

Copyright © 2010 by Monica P. Castaneda and William M. Austin, III

All rights reserved. No part of this book may be reproduced or transmitted in any form or by any means, electronic or mechanical, including photocopying and recording or by information storage and retrieval system, except as expressly permitted by US Copyright Law or by written permission from the authors.

For permission, contact:

Monica P. Castaneda
7786 Emory Chase Ln.
Knoxville, TN 37918
Monica@FengShuiForUs.com
www.FengShuiForUs.com

or

Bill Austin
PO Box 1547
St Petersburg, FL 33731

Layout and design by Monica P. Castaneda.
Background Illustrations by William M. Austin, III
Silhouette Illustrations by Monica P. Castaneda
Monica's photo by Karen Krogh.

Cover Design by Monica P. Castaneda. www.monicagraphicdesign.com

Table of Contents

Master Healing Image for Heart Oriented Astrology	12
Master Healing Image for Healing and Harmonizing Planetary, Solar and Lunar Influences	13
Master Healing Image for the Feng Shui Cures for Astrology book.....	14
Master Healing Image for Mercury Retrograde, Fears Around Astrology and 2012.....	15
Master Healing Image for the Inner Child and Personality Self/Selves Originating Around Astrology and the Elements	18
Master Healing Image for Clearing Fears that You can be Harmed by Astrology or Astrological Cycles and Events.....	19
The Twelve Western Astrological Signs	20
Aries.....	22
Taurus	24
Gemini	26
Cancer.....	28
Leo	30
Virgo.....	32
Libra.....	34
Scorpio.....	36
Sagittarius	38
Capricorn	40
Aquarius.....	42
Pisces	44
The Twelve Eastern Astrological Signs	46
Rat	48
Ox.....	50
Tiger	52
Rabbit	54
Dragon.....	56
Snake.....	58
Horse	60
Goat.....	62
Monkey	64
Rooster	66
Dog.....	68
Pig	70
Eastern Horoscope Tables	72-73
Clearing Feng Shui Superstitions	74
Western and Eastern Astrology Symbols	79

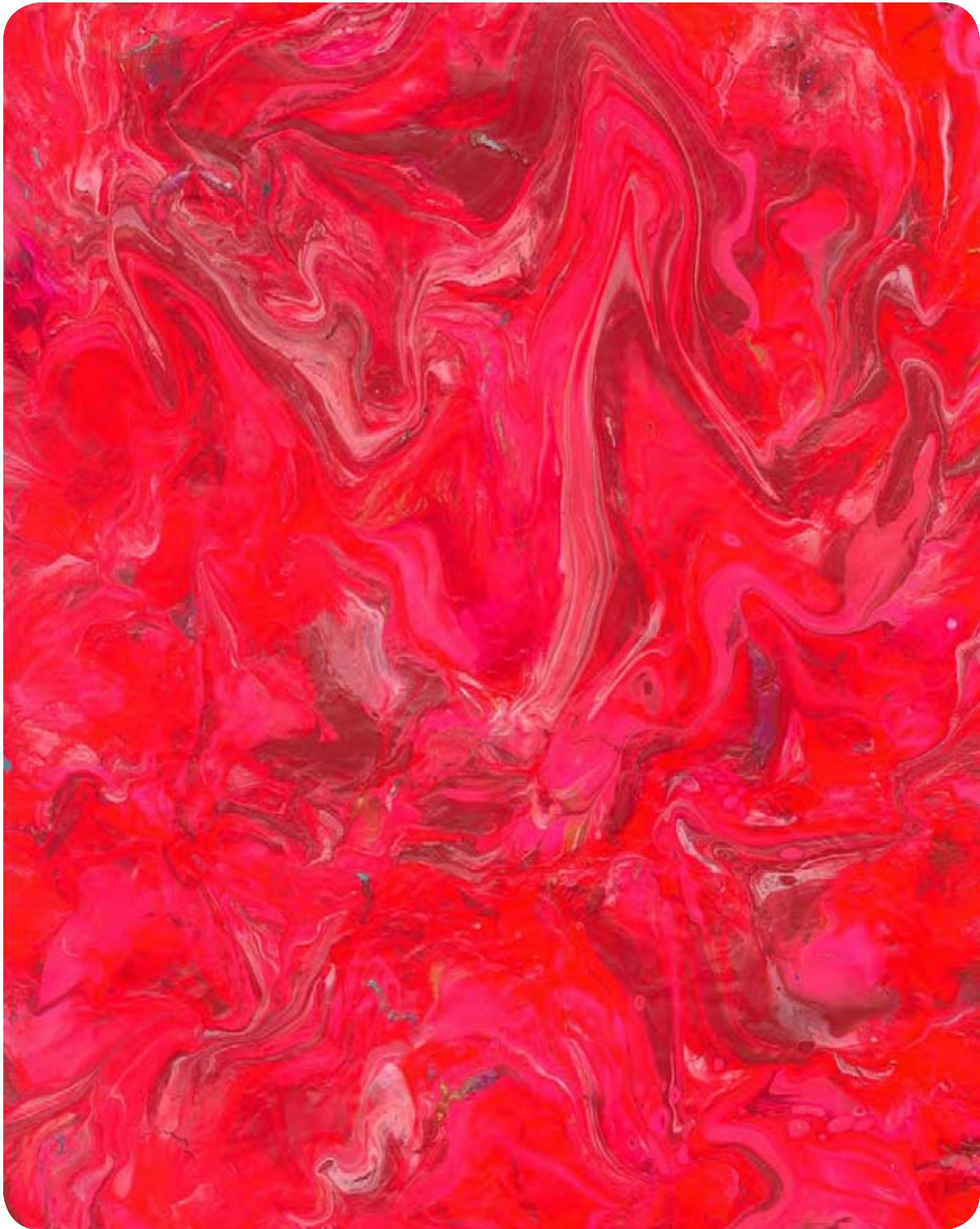

Master Healing Image for Heart Oriented Astrology



Master Healing Image for the Feng Shui Cures for Astrology book

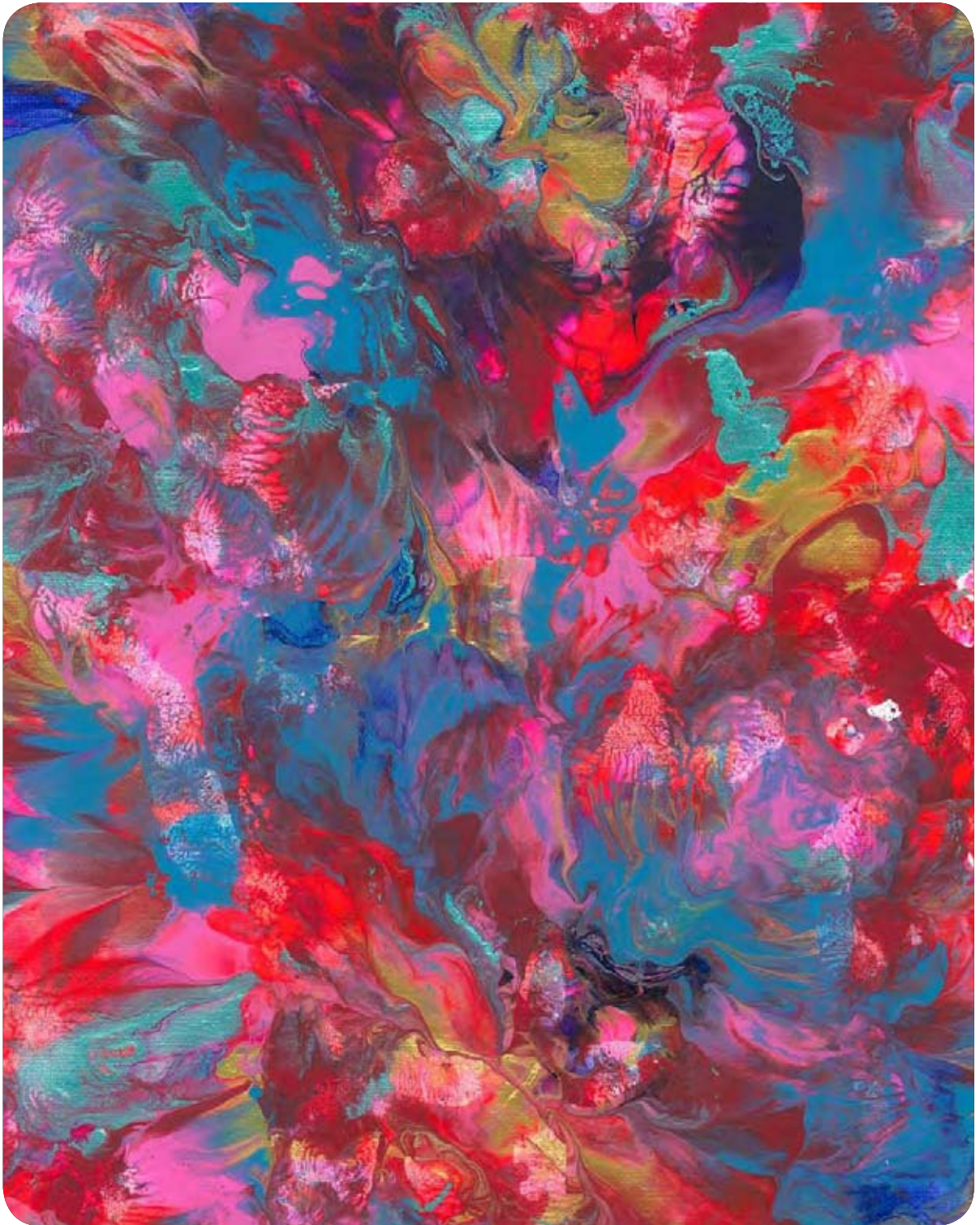

**Master Healing Image for Healing Less-than-Love Energies from
Astrology, Fortune Telling, Superstition and Tarot Readings**

The 12 Signs of Western Astrology

The pages with images for each of the 12 Astrological signs of the Western Zodiac include the **dates**, the **element** of the **sign**, and its **quality**.

The **dates** help you identify your sign depending upon your date of birth.

There are four **elements** in Western Astrology: Fire, Air, Earth and Water.

Fire signs are associated with action, passion and imagination. Aries, Leo and Sagittarius are fire signs.

Air signs are associated with thinking, intelligence and concepts. Gemini, Libra and Aquarius are air signs.

Earth signs are associated with practicality, methodology and sensations. Taurus, Virgo and Capricorn are earth signs.

Water signs are associated with emotions, feelings and opinions. Cancer, Scorpio and Pisces are water signs.

There are three **qualities** that the Astrological Signs can have: Cardinal, Fixed and Mutable.

Cardinal signs mark the beginning of the season and have to do with starting, creating and birthing energies. Aries, Cancer, Libra and Capricorn are cardinal signs.

Fixed signs are in the middle of seasons and have to do with stability, continuation and growth. Taurus, Leo, Scorpio and Aquarius are fixed signs.

Mutable signs mark the end of seasons and have to do with adaptability and bringing things to an end. Gemini, Virgo, Sagittarius and Pisces are mutable signs.



AQUARIUS

Use the image on the next page as a Feng Shui Cure* if:

- Your sun sign is Aquarius
- Your ascendant sign is Aquarius
- You have had an astral chart done and identified issues with the sign or constellation of Aquarius
- You would like to understand or get along better with a person that has Aquarius as their sun sign

* See details on page 6

Aquarius



January 21 to February 19
Element: Air
Quality: Fixed

The 12 Animals of Eastern Astrology

According to legend, long ago, when there was no way to keep track of time yet, the Jade Emperor (or Emperor of Heaven) called a contest for all the animals in the kingdom. The first 12 animals to arrive at the palace would have a place in the Chinese Horoscope. In order to get to the Emperor they had to cross a fast river. The Ox was the first to get to the shore on the other side and out of kindness agreed to carry the rat on its back as it swam across the river. Right before the Ox presented itself to the Emperor, the Rat jumped to the ground and arrived first. The tiger swam across and was third. The rabbit crossed the river by jumping from rock to rock and hence became the fourth animal. The dragon flew but was fifth because he stopped along the way to make rain and help all beings on Earth. The snake was sixth, but only because it had coiled itself around the horse's hoof, and sprang up before it as the horse was arriving at the palace, so the horse became the seventh animal. The goat, the monkey and the rooster became the eighth, ninth and tenth animals in the Chinese Horoscope, arriving all together after sharing a raft. The dog, even though it was the best swimmer of them all, was eleventh — it was muddy and it decided to take an extra-long bath when it got to the river. Just as the emperor was about to call it a day, the pig arrived. He had gotten hungry during the race, stopped to eat and then took a nap. It woke up with barely enough time to make it to the palace. Since then, each of these twelve animals now are part of the Chinese Horoscope, and every year is named after an animal. This cycle repeats every twelve years.

Just as each year is identified with one of the 12 animals of the Chinese Horoscope, it is also assigned an element. Chinese Astrology has five elements: Water, Wood, Fire, Earth and Metal. Each element repeats for two years, first in a strong yang version and then in a weaker yin version. This way the particular combination of an animal with an element only happens every 60 years.

Each animal also has an “internal” element, one that it carries with it no matter what the element of that particular year may be. The way the animal is expressed in that year largely depends on the way these two elements interact with each other.

Yin and **Yang** literally mean “the dark side of the hill” and “the sunny side of the hill.” The dark side of the hill is cold and humid, and traditionally related to feminine energies. The sunny side of the hill is light, dry and warm, and traditionally related to masculine energies.

Each of the pages devoted to the animal years of the Chinese Horoscope includes information about the internal **element** of the sign, and whether it is **yin** or **yang**.

Each page also has, on the right hand side, images of a wave, a rectangle, a triangle, a square and a circle to represent, respectively, the water, wood, fire, earth and metal elements. These figures contain the same healing image that Bill created for the animal sign.

If you do not know your animal sign, check the tables on pages 72 and 73. The Chinese year doesn't always start on the same date, so if you were born in January or February, double check to make sure you select the right animal.



DRAGON

Use the image in the next page as a Feng Shui Cure* if:

- You were born in the Year of the Dragon
- Your Chinese Horoscope ascendant sign is Dragon
- You would like to understand or get along better with a person that was born in the Year of the Dragon
- You are at the present moment living in the Year of the Dragon

* See details on page 6

Year of the

Dragon



Water



Wood



Fire



Earth



Metal

Internal Element: Earth

Yang Sign

Outer Eastern Sign

	YEARS FROM 1924–1983	ELEMENT	ANIMAL	YEARS FROM 1984–2043
1	Feb 05 1924–Jan 23 1925	Yang Wood	Rat	Feb 02 1984–Feb 19 1985
2	Jan 24 1925–Feb 12 1926	Yin Wood	Ox	Feb 20 1985–Feb 08 1986
3	Feb 13 1926–Feb 01 1927	Yang Fire	Tiger	Feb 09 1986–Jan 28 1987
4	Feb 02 1927–Jan 22 1928	Yin Fire	Rabbit	Jan 29 1987–Feb 16 1988
5	Jan 23 1928–Feb 09 1929	Yang Earth	Dragon	Feb 17 1988–Feb 05 1989
6	Feb 10 1929–Jan 29 1930	Yin Earth	Snake	Feb 06 1989–Jan 26 1990
7	Jan 30 1930–Feb 16 1931	Yang Metal	Horse	Jan 27 1990–Feb 14 1991
8	Feb 17 1931–Feb 05 1932	Yin Metal	Goat	Feb 15 1991–Feb 03 1992
9	Feb 06 1932–Jan 25 1933	Yang Water	Monkey	Feb 04 1992–Jan 22 1993
10	Jan 26 1933–Feb 13 1934	Yin Water	Rooster	Jan 23 1993– Feb 09 1994
11	Feb 14 1934–Feb 03 1935	Yang Wood	Dog	Feb 10 1994–Jan 30 1995
12	Feb 04 1935–Jan 23 1936	Yin Wood	Pig	Jan 31 1995–Feb 18 1996
13	Jan 24 1936–Feb 10 1937	Yang Fire	Rat	Feb 19 1996–Feb 06 1997
14	Feb 11 1937–Jan 30 1938	Yin Fire	Ox	Feb 07 1997–Jan 27 1998
15	Jan 31 1938–Feb 18 1939	Yang Earth	Tiger	Jan 28 1998–Feb 15 1999
16	Feb 19 1939–Feb 07 1940	Yin Earth	Rabbit	Feb 16 1999–Feb 04 2000
17	Feb 08 1940–Jan 26 1941	Yang Metal	Dragon	Feb 05 2000–Jan 23 2001
18	Jan 27 1941–Feb 14 1942	Yin Metal	Snake	Jan 24 2001–Feb 11 2002
19	Feb 15 1942–Feb 04 1943	Yang Water	Horse	Feb 12 2002–Jan 31 2003
20	Feb 05 1943–Jan 24 1944	Yin Water	Goat	Feb 01 2003–Jan 21 2004
21	Jan 25 1944–Feb 12 1945	Yang Wood	Monkey	Jan 22 2004–Feb 08 2005
22	Feb 13 1945–Feb 01 1946	Yin Wood	Rooster	Feb 09 2005–Jan 28 2006
23	Feb 02 1946–Jan 21 1947	Yang Fire	Dog	Jan 29 2006–Feb 17 2007
24	Jan 22 1947–Feb 09 1948	Yin Fire	Pig	Feb 18 2007–Feb 06 2008
25	Feb 10 1948–Jan 28 1949	Yang Earth	Rat	Feb 07 2008–Jan 25 2009
26	Jan 29 1949–Feb 16 1950	Yin Earth	Ox	Jan 26 2009–Feb 14 2010
27	Feb 17 1950–Feb 05 1951	Yang Metal	Tiger	Feb 15 2010–Feb 02 2011
28	Feb 06 1951–Jan 26 1952	Yin Metal	Rabbit	Feb 03 2011–Jan 22 2012
29	Jan 27 1952–Feb 13 1953	Yang Water	Dragon	Jan 23 2012–Feb 09 2013
30	Feb 14 1953–Feb 02 1954	Yin Water	Snake	Feb 10 2013–Jan 30 2014
31	Feb 03 1954–Jan 23 1955	Yang Wood	Horse	Jan 31 2014–Feb 18 2015
32	Jan 24 1955–Feb 11 1956	Yin Wood	Goat	Feb 19 2015–Feb 07 2016
33	Feb 12 1956–Jan 30 1957	Yang Fire	Monkey	Feb 08 2016–Jan 27 2017
34	Jan 31 1957–Feb 17 1958	Yin Fire	Rooster	Jan 28 2017–Feb 18 2018
35	Feb 18 1958–Feb 07 1959	Yang Earth	Dog	Feb 19 2018–Feb 04 2019
36	Feb 08 1959–Jan 27 1960	Yin Earth	Pig	Feb 05 2019–Jan 24 2020
37	Jan 28 1960–Feb 14 1961	Yang Metal	Rat	Jan 25 2020–Feb. 11 2021
38	Feb 15 1961–Feb 04 1962	Yin Metal	Ox	Feb 12 2021–Jan 31 2022
39	Feb 05 1962–Jan 24 1963	Yang Water	Tiger	Feb 01 2022–Jan 21 2023
40	Jan 25 1963–Feb 12 1964	Yin Water	Rabbit	Jan 22 2023–Feb 09 2024
41	Feb 13 1964–Feb 01 1965	Yang Wood	Dragon	Feb 10 2024–Jan 28 2025
42	Feb 02 1965–Jan 20 1966	Yin Wood	Snake	Jan 29 2025–Feb 16 2026
43	Jan 21 1966–Feb 08 1967	Yang Fire	Horse	Feb 17 2026–Feb 05 2027
44	Feb 09 1967–Jan 29 1968	Yin Fire	Goat	Feb 06 2027–Jan 25 2028
45	Jan 30 1968–Feb 16 1969	Yang Earth	Monkey	Jan 26 2028–Feb 12 2029
46	Feb 17 1969–Feb 05 1970	Yin Earth	Rooster	Feb 13 2029–Feb 02 2030
47	Feb 06 1970–Jan 26 1971	Yang Metal	Dog	Feb 03 2030–Jan 22 2031
48	Jan 27 1971–Feb 14 1972	Yin Metal	Pig	Jan 23 2031–Feb 10 2032
49	Feb 15 1972–Feb 02 1973	Yang Water	Rat	Feb 11 2032–Jan 30 2033
50	Feb 03 1973–Jan 22 1974	Yin Water	Ox	Jan 31 2033–Feb 18 2034
51	Jan 23 1974–Feb 10 1975	Yang Wood	Tiger	Feb 19 2034–Feb 07 2035
52	Feb 11 1975–Jan 30 1976	Yin Wood	Rabbit	Feb 08 2035–Jan 27 2036
53	Jan 31 1976–Feb 17 1977	Yang Fire	Dragon	Jan 28 2036–Feb 14 2037
54	Feb 18 1977–Feb 06 1978	Yin Fire	Snake	Feb 15 2037–Feb 03 2038
55	Feb 07 1978–Jan 27 1979	Yang Earth	Horse	Feb 04 2038–Jan 23 2039
56	Jan 28 1979–Feb 15 1980	Yin Earth	Goat	Jan 24 2039–Feb 11 2040
57	Feb 16 1980–Feb 04 1981	Yang Metal	Monkey	Feb 12 2040–Jan 31 2041
58	Feb 05 1981–Jan 24 1982	Yin Metal	Rooster	Feb 01 2041–Jan 21 2042
59	Jan 25 1982–Feb 12 1983	Yang Water	Dog	Jan 22 2042–Feb 09 2043
60	Feb 13 1983–Feb 01 1984	Yin Water	Pig	Feb 10 2043–Jan 29 2044

Fun Astrological Stuff! Magnets, Mugs, Teddy Bears, Ornaments, Journals, Keepsake Boxes, Greeting Cards, Posters...
Great choices for every sign of Western and Eastern Astrology!

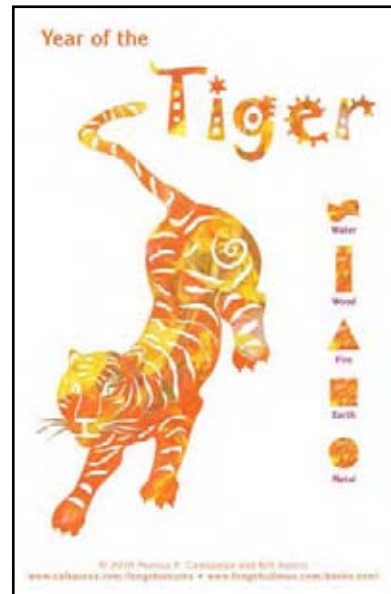
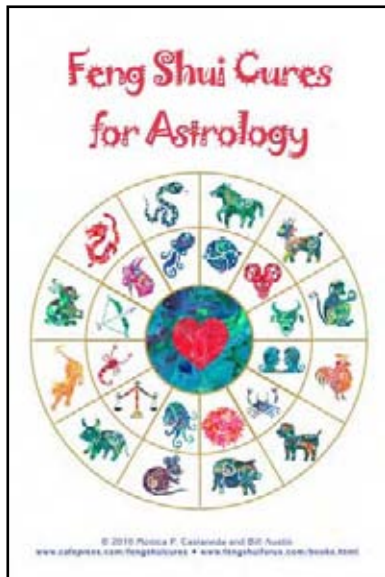

VISIT: <http://www.cafepress.com/fengshuicures>